

NOTICE!!

These documents have been scanned!

Do not place un-scanned documents beneath this notice!

Do not remove this notice from this file!

GPO Jacket No. 560-102
Print Order 61540
Rise Business Services, LLC
Job=AZ15 4/29/2019



Box Number= AZ15005



Claim Begin-End: AMC446519-AMC446519

1 Initial Receipt



AZ15005-39

AMC450400-AMC453366

United States Department of the Interior
Bureau of Land Management
 DIV OF LANDS, MINRLS & ENERGY
 ONE N CENTRAL AVE
 PHOENIX, AZ 85004 -4427
 Phone: 602-417-9200

Receipt

No: 4010496

Transaction #: 4121075
Date of Transaction: 11/03/2017

CUSTOMER:

CHAD BOEHM
 PO BOX 133
 BOWMAN,ND 58623-0133 US

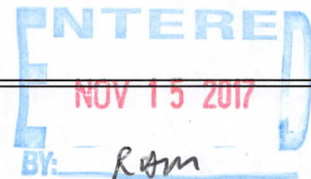

LINE #	QTY	DESCRIPTION	REMARKS	UNIT PRICE	TOTAL
1	1.00	LOCATABLE MINERALS / MINING CLAIMS-NEW,UNADJUD, ONE OR MORE AUTH NOS / NEW MINING CLAIM PROCESSING FEE CASES: AMC446519/\$20.00		- n/a -	20.00
2	1.00	LOCATABLE MINERALS / MINING CLAIMS-NEW,UNADJUD, ONE OR MORE AUTH NOS / NEW MINING CLAIMS LOCATION FEE CASES: AMC446519/\$37.00		- n/a -	37.00
3	1.00	LOCATABLE MINERALS / MINING CLAIMS-NEW,UNADJUD, ONE OR MORE AUTH NOS / NEW MINING CLAIMS MAINTENANCE FEE CASES: AMC446519/\$155.00		- n/a -	155.00
TOTAL:					\$212.00

PAYMENT INFORMATION

NOTE: Items will appear on credit card statement as "Bureau of Land Mgmt CO".

1	AMOUNT:	212.00	POSTMARKED:	N/A
	TYPE:	CREDIT CARD	RECEIVED:	11/03/2017
	NAME:	BOEHM, CHAD PO BOX 133 BOWMAN ND 58623-0133 US		
	CARD NO:	XXXXXXXXXXXX6904	AUTH CODE:	03037D
	NAME ON CARD:	CHAD G BOEHM		
	EXPIRES:	03/2020		
	SIGNATURE:			

United States Department of the Interior
Bureau of Land Management
 DIV OF LANDS, MINRLS & ENERGY
 ONE N CENTRAL AVE
 PHOENIX, AZ 85004 -4427
 Phone: 602-417-9200

Receipt

No: 4015353

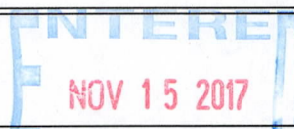
Transaction #: 4126032	
Date of Transaction: 11/13/2017	
CUSTOMER:	
CHAD BOEHM PO BOX 133 BOWMAN,ND 58623-0133 US	

LINE #	QTY	DESCRIPTION	REMARKS	UNIT PRICE	TOTAL
1	1.00	LOCATABLE MINERALS / MINING CLAIMS-NOT NEW-UNADJUD,ONE AUTH NO. ONLY / MINING CLAIM MONEY RECEIVED CASES: AMC446519/\$155.00	ADDITIONAL PLACER FEES AMC446519	- n/a -	155.00
TOTAL:					\$155.00

PAYMENT INFORMATION			
NOTE: Items will appear on credit card statement as "Bureau of Land Mgmt CO".			
1	AMOUNT:	155.00	POSTMARKED: N/A
	TYPE:	CREDIT CARD	RECEIVED: 11/13/2017
	NAME:	BOEHM, CHAD PO BOX 133 BOWMAN ND 58623-0133 US	
	CARD NO:	XXXXXXXXXXXX6904	AUTH CODE: 01724D
	NAME ON CARD:	CHAD BOEHM	
	EXPIRES:	03/2020	
	SIGNATURE:		

REMARKS
IN CONJUNCTION WITH RECEIPT #4010496/DID NOT CHARGE CORRECT AMOUNT FOR A 40 ACRE PLACER CLAIM- TMC

This receipt was generated by the automated BLM Collections and Billing System and is a paper representation of a portion of the official electronic record contained therein.

NOTICE!!

These documents have been scanned!

Do not place un-scanned documents beneath this notice!

Do not remove this notice from this file!

GPO Jacket No. 560-102
Print Order 61540
Rise Business Services, LLC
Job=AZ15 4/29/2019



Box Number= AZ15005



Claim Begin-End: AMC446519-AMC446519

2 Correspondence



AZ15005-39

AMC450400-AMC453366

**NO
DOCUMENTS
FOUND**

NO DOCUMENTS FOUND
NO DOCUMENTS FOUND

NOTICE!!

These documents have been scanned!

Do not place un-scanned documents beneath this notice!

Do not remove this notice from this file!

GPO Jacket No. 560-102
Print Order 61540
Rise Business Services, LLC
Job=AZ15 4/29/2019



Box Number= AZ15005



Claim Begin-End: AMC446519-AMC446519

3 Transfers



AZ15005-39

AMC450400-AMC453366

**NO
DOCUMENTS
FOUND**

NO DOCUMENTS FOUND
NO DOCUMENTS FOUND

NOTICE!!

These documents have been scanned!

Do not place un-scanned documents beneath this notice!

Do not remove this notice from this file!

GPO Jacket No. 560-102
Print Order 61540
Rise Business Services, LLC
Job=AZ15 4/29/2019



Box Number= AZ15005



Claim Begin-End: AMC446519-AMC446519

4 Annual Filings



AZ15005-39

AMC450400-AMC453366

DEPARTMENT OF THE INTERIOR
BUREAU OF LAND MANAGEMENT
MINING CLAIMS

Run Date/Time: 9/11/2018

MC Maintenance Fees Paid Through the BLM Pay Portal
(by Date Paid)

Page 311 Of 723

CBS Receipt: 4246802

Printed For Lead File # AMC446519

Agency Tracking ID: 1535397134

Assessment Year: 2019

Paid On: 8/27/2018

Number of BLM Serial Nr: 1

Total Amount Paid: \$310.00

Claim Name	BLM Serial No	Lead File No	Amount Paid
WILLOW SPRINGS	AMC446519	AMC446519	\$310.00

United States Department of the Interior

Bureau of Land Management
 BUSINESS & SUPPORT SVCS DIV
 ONE N CENTRAL AVE SUITE 800
 PHOENIX, AZ 85004 -4427
 Phone: 602-417-9200

Receipt

No: 4246802

Transaction #: 4362265	
Date of Transaction: 08/27/2018	
CUSTOMER:	
CHAD BOEHM PO BOX 133 BOWMAN,ND 58623 US	

LINE #	QTY	DESCRIPTION	REMARKS	UNIT PRICE	TOTAL
1	1.00	LOCATABLE MINERALS / MINING CLAIMS-NOT NEW-UNADJUD,ONE AUTH NO. ONLY / MINING CLAIM MONEY RECEIVED CASES: AMC446519/\$310.00		- n/a -	310.00
TOTAL:					\$310.00

PAYMENT INFORMATION			
NOTE: Items will appear on credit card statement as "BLM O Mining Claim".			
1	AMOUNT:	310.00	POSTMARKED: N/A
	TYPE:	CREDIT CARD	RECEIVED: 08/27/2018
	NAME:	CHAD BOEHM PO BOX 133 BOWMAN ND 58623 US	
	CARD NO:	XXXXXXXXXXXX3416	AUTH CODE: 03828D
	NAME ON CARD:	CHAD BOEHM	
	SIGNATURE:		

REMARKS

This receipt was generated by the automated BLM Collections and Billing System and is a paper representation of a portion of the official electronic record contained therein.

NOTICE!!

These documents have been scanned!

Do not place un-scanned documents beneath this notice!

Do not remove this notice from this file!

GPO Jacket No. 560-102
Print Order 61540
Rise Business Services, LLC
Job=AZ15 4/29/2019



Box Number= AZ15005



Claim Begin-End: AMC446519-AMC446519

5 Miscellaneous



AZ15005-39

AMC450400-AMC453366

DEPARTMENT OF THE INTERIOR
BUREAU OF LAND MANAGEMENT
MINING CLAIMS

Run Date/Time: 03/21/2018 03:48 PM

(LIVE) Serial Register Page

Page 1 of 1

01 10-21-1976;090STAT0090;43USC1744

Case Type 384201: PLACER CLAIM

Claim Name: WILLOW SPRINGS

Commodity :

Case Disposition: ACTIVE

Required Maintenance Fee: \$310.00

Total Acres

40.000

Serial Number

AMC446519

Lead File Number

AMC446519

Name & Address

Int Rel

BOEHM CHAD GERALD	PO BOX 133	BOWMAN, ND 58623-0133	CLAIMANT
BOEHM ANGELA MICHELLE	PO BOX 133	BOWMAN, ND 58623-0133	CLAIMANT

Mer Twp	Rng	Sec	Quadrant	District/Field Office	County
14	0070N	0040W	013 NE	HASSAYAMPA FO	MARICOPA

Act Date	Code	Action	Action Remarks	Receipt Number
11/02/2017	403	LOCATION DATE		
11/03/2017	395	RECORDATION NOTICE RECD	1	4010496
11/03/2017	484	LOCATION YEAR / MAINTENANCE 2018;\$155		4010496
03/21/2018	669	LAND STATUS CHECKED		
11/03/2017	501	ACCT ADV IN LEAD FILE	AMC446519;	
11/03/2017	685	ADDL MAINTENANCE FEE	2018;\$155	4015353

Line Nr Remarks

**DEPARTMENT OF THE INTERIOR
BUREAU OF LAND MANAGEMENT
MINING CLAIMS**

Run Date/Time: 11/15/2017 11:24 AM

(LIVE) Serial Register Page

Page 1 of 1

01 10-21-1976;090STAT0090;43USC1744
Case Type 384201: PLACER CLAIM
Claim Name: WILLOW SPRINGS
Commodity :
Case Disposition: ACTIVE
Required Maintenance Fee: \$310.00

Total Acres
40.000

Serial Number
AMC446519
Lead File Number
AMC446519

Name & Address

BOEHM CHAD GERALD	PO BOX 133	BOWMAN, ND 58623-0133	CLAIMANT
BOEHM ANGELA MICHELLE	PO BOX 133	BOWMAN, ND 58623-0133	CLAIMANT

Mer Twp	Rng	Sec	Quadrant	District/Field Office	County
14	0070N	0040W	013	NE	HASSAYAMPA FO
					MARICOPA

Act Date	Code	Action	Action Remarks	Receipt Number
11/02/2017	403	LOCATION DATE		
11/03/2017	395	RECORDATION NOTICE RECD	1	4010496
11/03/2017	484	LOCATION YEAR / MAINTENANCE	2018;\$155	4010496
11/13/2017	392	MONIES RECEIVED	\$155.00;1	4015353
11/03/2017	501	ACCT ADV IN LEAD FILE	AMC446519;	
11/03/2017	685	ADDL MAINTENANCE FEE	2018;\$155	4015353

Line Nr Remarks

**NO WARRANTY IS MADE BY BLM
FOR USE OF THE DATA FOR
PURPOSES NOT INTENDED BY BLM**

NOTICE!!

These documents have been scanned!

Do not place un-scanned documents beneath this notice!

Do not remove this notice from this file!

GPO Jacket No. 560-102
Print Order 61540
Rise Business Services, LLC
Job=AZ15 4/29/2019



Box Number= AZ15005



Claim Begin-End: AMC446519-AMC446519

6 Location Notices-Amendments and Supporting Documents



AZ15005-39

AMC450400-AMC453366

MINING CLAIM STATUS REPORT

Data Entered: 11/15/17 Ram

MTP Checked By: [Signature]
GEO Checked By: [Signature]

LEAD SERIAL NUMBER: AMC 446519 thru AMC _____

NUMBER OF CLAIMS & TYPE:

____ LODGE
____ PLACER
1 ASSOCIATION PLACER
____ MILL SITE
____ TUNNEL SITE

CHARGES:

Processing Fee @ \$20 = \$ ~~40~~ 20
Location Fee @ \$37 = \$ ~~74~~ 37
Maintenance Fee @ \$155 = \$ 155
Add'l Maint Fee for Assoc Placer = \$ 155
SUBTOTAL \$ _____
Other Fees \$ _____
Other Fees \$ _____
TOTAL \$ 367

TOTAL ACREAGE: _____ Per Claim
(Placer Only)

NUMBER OF LOCATORS: _____

DOCUMENTS RECEIVED VIA: Over-the-Counter Mail TIMELY FILED: Yes No

LEGAL DESCRIPTION: T 7N R 4W SEC 13
T _____ R _____ SEC _____
T _____ R _____ SEC _____
T _____ R _____ SEC _____
T _____ R _____ SEC _____

BLM FOREST SERVICE _____ SUBJ TO PL 359: Yes No
WILDERNESS AREA _____

SPLIT ESTATE: N/A SX PX OTHER _____
SRHA Was proper Notice filed if located on SHRA Land? Yes No

RECONVEYED MINERALS ON BLM LAND REQUIRE OPENING ORDER FROM 1944 TO 1993:

Open to Entry On _____ N/A

COMMENTS/STATUS: VOID PARTIALLY VOID PVT MINERALS WITHDRAWN LANDS
OTHER _____

Claimant acknowledges that portions of the following claim(s) site(s) may be void or voidable.

Printed Name of Claimant _____ Signature of Claimant _____

*****FINAL ADJUDICATION*****

DATE 3/21/18 INITIALS [Signature]

AMC446519

LOCATION NOTICE FOR PLACER MINING CLAIM

Amendment BLM Serial # _____

NOTICE IS HEREBY GIVEN that the Willow Springs placer mining claim has been located by Chad and Angela Boehm whose current mailing address is P.O. Box 133 Bowman, ND 58623

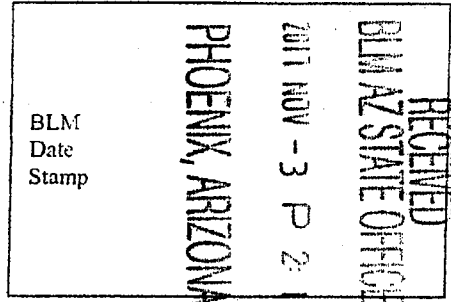

The general course of this claim is Square and it is situated in Maricopa County, Arizona. This claim is 1,320 feet in length and 1,320 feet in width.

40 Total Claim Acreage. This claim runs from the location monument on which this location notice is posted at the NE corner of the claim approximately 1,320 feet in a S direction to the S end line and 1,320 feet in a W direction to the W end line. This claim is marked by four monuments, one at each corner of the claim.

The location monument on which this notice is posted is situated within Section 13, Township 7 N, Range 4 W, Gila Salt River Base and Meridian, Arizona. This claim encompasses portions of the following legal subdivision(s) if located by legal subdivision or the following quarter section(s), section(s), Township(s) and Range(s) NE 1/4 NE 1/4 Sec. 13 T7N R4W, Gila Salt River Base and Meridian, Arizona.

The locality of this claim with reference to some natural object or permanent monument and additional information (if any) concerning its locality are as follows: That 40 acres of which the N.E.C. is located at the N.E.C. of U.S.G.S. Sec. 13 T7N R4W. The above information is shown on the attached map.

DATED AND POSTED on the ground this 2nd day of November, 2017.

LOCATOR(s) AGENT

Print Name(s) Angela Boehm, Chad Boehm
Signature(s) Angela Boehm, Chad Boehm

Form MCF102
Revised July 2014

This form is available from the Arizona Geological Survey and may be reproduced.

AMC 446519

MINING CLAIM MAP

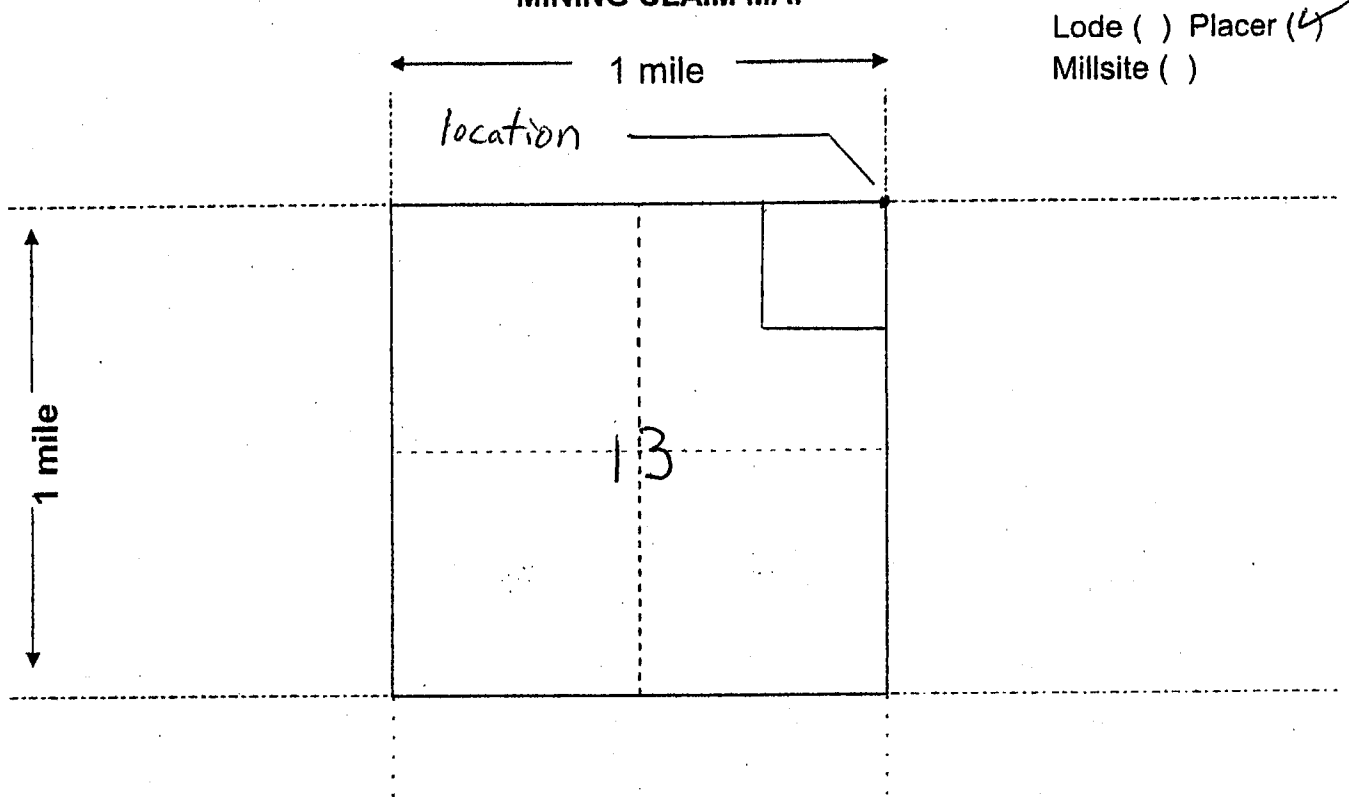

Lode () Placer (✓)
 Millsite ()

Scale: 1" = 2000 feet



1. The above map depicts the Willow Springs mining claim, which is located in Section (s) 13, Township 7 N, Range 4 W, Gila and Salt River Base and Meridian, Maricopa County, Arizona. Total claim acreage is 40 acres

2. The type of corner and location monuments used are as follows: 2" x 4' capped PVC

3. The bearings and distances in degrees and feet between claim corners and to a public land survey monument are as depicted on the map.

4. If the claim is a placer or millsite claim with exterior limits conforming to legal subdivisions of the public survey, provide a legal description of the claim That 40 acres of which the M.E.C. is located at the M.E.C. of USGS Sec. 13 T7N R4W

Form MCF100a
 Revised July 2014

TOWNSHIP 7 NORTH RANGE 4 WEST OF THE GILA AND SALT RIVER MERIDIAN, ARIZONA

MARICOPA/YAVAPAI COUNTY

MARICOPA 013 YAVAPAI 025

STATUS OF PUBLIC DOMAIN
LAND AND MINERAL TITLES

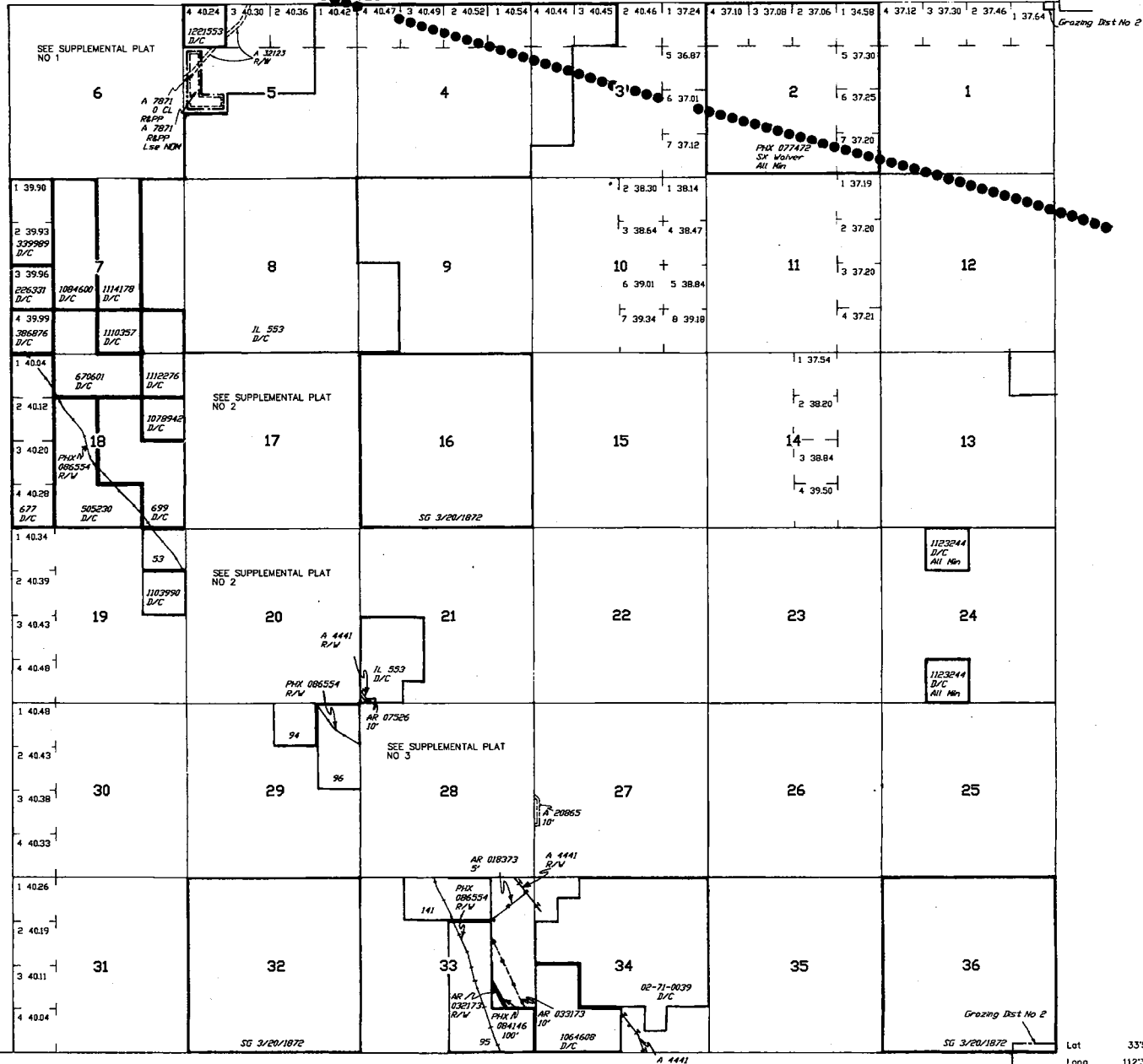

TRACT NO	RESURVEY		ORIGINAL SURVEY	
	T	R	SEC	SUBDIVISION

- FOR ORDERS AFFECTING DISPOSAL OR USE OF UNIDENTIFIED LANDS WITHDRAWN FOR CLASSIFICATION, MINERALS, WATER AND/OR OTHER PUBLIC PURPOSES, REFER TO INDEX OF MISCELLANEOUS DOCUMENTS.
- DIST NO 2
- LANDS PATENTED UNDER SMALL TRACT ACT ARE NOW SUBJECT TO MINERAL LEASING ACT
- A 2889 Recl Stips
- AMC 286482 Rec Stips
Sec 33 : M&B
- O 195 Opens to ME Subj to Stips
Sec 20 : W1/2SW/4SW1/4
- 50 3/12/1948 Opens to ME Subj to Stips
Sec 33 : NE1/4NE1/4SE1/4, Those Portions of NW1/4NE1/4SE1/4 of Hwy R/W of 5/14/1918
- MDS 280 SW
281 SE

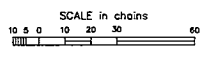

WARNING STATEMENT
This plot is the Bureau's Record of Title, and should be used only as a graphic display of the township survey data. Records hereon do not reflect title changes which may have been effected by future movements of rivers or other bodies of water. Refer to the cadastral surveys for official survey information.

CURRENT TO	BB	T	7 N
2-20-2003	PV	R	4 W

Lat 33°53'46" N
Long 112°36'59" W

Input Parameters for Geographic Report with Land

System Id = CR

Admin State = AZ

Geo State =

Casetype Begins With

Case Disp Txt = AUTHORIZED, CANCELLED, EXPIRED, PENDING, REJECTED, RELINQUISHED, VOID, WITHDRAWN

Mer Twp Rng =

Section =

Mtrs = 14 0070N 0040W 013, 14 0070N 0040W 999

Commodity =

Commodity Txt =

Pending Org =

Pend Org Decode =

Total Rows Returned: 0

TOWNSHIP 07 NORTH RANGE 04 WEST OF THE GILA & SALT RIVER MERIDIAN, ARIZONA

SECS	SUBDIVISION																Acres	Kind of Entry or Purpose	Serial Number or Order Number	Action Date	Remarks		
	NE 1/4				NW 1/4				SW 1/4				SE 1/4									Lots	Other Description
	NE	NW	SW	SE	NE	NW	SW	SE	NE	NW	SW	SE	NE	NW	SW	SE							
	For orders affecting disposal or use of unidentified lands withdrawn for classification, minerals, water, and/or other public purposes, and Indian treaties, refer to Index to Miscellaneous Documents																						
																	ALL SECS 16 AND 36;	TERRITORIAL RESERVATION	ACT OF CONGRESS	2/24/1863	EXTENDS AND CONTINUES IN FORCE ACTS OF 9/9/1850 AND 7/22/1854;		
20											X												
29	X																160.00	PATENT / CE	94	11/10/1877			
28						X					X												
29	X			X													160.00	PATENT / CE	96	11/10/1877			
33			X											X	X	X		160.00	PATENT / CE	95	7/15/1878		
28										X			X										
33	X			X													160.00	PATENT / CE	141	5/15/1880			
19	X																						
20						X	X				X						160.00	PATENT / HE	53	11/20/1883			
7																							
18																							
19																							
20																							
28																							
29																							
33																M&B; SUBDIV UNDEF;	RW RR	PHX-086554	7/31/1893	PERPETUAL; 7N 5W;			
18																1-4	160.64	PATENT / HE	677	8/29/1902			
18			X								X	X		X			160.00	PATENT / HE	699	3/17/1903			
7											X	X					80.00	HE	PHX-03398	3/29/1906	CANC 3/1/1910;		
																ALL SECS 2, 16, 32, 36;	STATE GRANT	ACT OF CONGRESS	6/20/1910	TITLE TO STATE FIXED BY PROC 2/14/1912; SUBJECT TO PRIOR RIGH			
																ALL SECS 2, 16, 32, 36;	STATE GRANT	ACT OF CONGRESS	6/20/1910	TITLE TO STATE TO FIX ON APPROVAL OF SURVEY; SUBJECT TO PRIOR RIGHTS;			
6			X				X	X				X	X	X	X	2, 3							
7	X	X	X	X								X	X	X	X								
18	X	X		X												9N 3W;	800.21	SO WDL PWR SITE	188 (AR-2)	6/16/1911	SO PART REST 10/31/1933; SO 4/17/1942; EO PART REV 409, 3/12/1926; PART REV PLO 4129, 1/3/1967; PART REV PLO 5303, 11/20/1972;		
7																3	39.96	PATENT / HE	226331	9/25/1911			
17										X	X						80.00	HE	PHX-015587	9/25/1911	REL 6/17/1912;		
28											X												

TOWNSHIP 07 NORTH RANGE 04 WEST OF THE GILA & SALT RIVER MERIDIAN, ARIZONA

SECS	SUBDIVISION																Acres	Kind of Entry or Purpose	Serial Number or Order Number	Action Date	Remarks				
	NE 1/4				NW 1/4				SW 1/4				SE 1/4									Lots	Other Description		
	NE	NW	SW	SE	NE	NW	SW	SE	NE	NW	SW	SE	NE	NW	SW	SE									
For orders affecting disposal or use of unidentified lands withdrawn for classification, minerals, water, and/or other public purposes, and Indian treaties, refer to Index to Miscellaneous Documents																									
33					X	X	X	X													240.00	DLE	PHX-015802	10/14/1911	CANC 10/27/1913;
1																									
10																									
11																									
12																									
15																									
16																									
17																									
20																		M&B; SUBDIV UNDEF;	RW PIPELINE	PHX-018984	10/10/1912	APPVD FOR PD ONLY; CANC 11/29/1965;			
7													1, 2		79.83	PATENT / HE	339989	6/7/1913							
23																									
24																									
25																									
26																		M&B; SUBDIV UNDEF;	RW RESERVOIR AND PIPELINE	PHX-015801	6/17/1913	REV 8/27/1924;			
7													4		39.99	PATENT / HE	386876	2/25/1914							
17																									
18																									
20																									
21																									
28																									
33																									
34																		M&B; SUBDIV UNDEF;	RW CONDUIT LINE	PHX-011611	10/26/1914	CANC 6/10/1948; 8N 4W;			
20												X			40.00	DLE	PHX-026553	2/17/1915	CANC 8/3/1921;						
18							X	X				X		X	160.00	PATENT / INDIAN RESERVATION X	505230	12/30/1915							
17									X	X					80.00	PATENT / HE	508866	1/19/1916							
19			X												40.00	DLE	PHX-026776	4/13/1916	CANC 12/4/1918;						
7												X													
18	X				X										120.00	PATENT / HE	670601	3/19/1919							
7																									
17																									

TOWNSHIP 07 NORTH RANGE 04 WEST OF THE GILA & SALT RIVER MERIDIAN, ARIZONA

SECS	SUBDIVISION																Acres	Kind of Entry or Purpose	Serial Number or Order Number	Action Date	Remarks			
	NE 1/4				NW 1/4				SW 1/4				SE 1/4									Lots	Other Description	
	NE	NW	SW	SE	NE	NW	SW	SE	NE	NW	SW	SE	NE	NW	SW	SE								
For orders affecting disposal or use of unidentified lands withdrawn for classification, minerals, water, and/or other public purposes, and Indian treaties, refer to Index to Miscellaneous Documents																								
18	X			X														SO REST WDL PWR SITE 188 (AR-2), SO 6/16/1911		10/31/1933	OPEN TO ENTRY;			
20					X													40.00	HE	PHX-073763	11/6/1933	REL 5/14/1934;		
18	X																	40.00	HE	PHX-073682	12/5/1933	REL 7/28/1934;		
6																	7	39.90	HE	PHX-074650	4/9/1934	CANC 2/15/1940;		
19				X														40.00	HE	PHX-075293	8/7/1934	REL 11/12/1934;		
20											X							40.00	HE	PHX-075386	9/14/1934	CANC 5/9/1940;		
20					X													40.00	HE	PHX-075405	9/25/1934	REL 2/12/1935;		
33							X											40.00	HE	PHX-075529	10/15/1934	CANC 6/6/1940;		
18				X														40.00	PATENT / HE	1078942	10/8/1935			
7					X			X	X									120.00	PATENT / HE	1084600	6/30/1936			
28			X		X	X		X										160.00	PATENT / HE	1087824	12/30/1936			
19				X														40.00	PATENT / HE	1103990	7/24/1939			
7														X				40.00	PATENT / HE	1110357	2/6/1941			
7															X									
18	X																	80.00	PATENT / HE	1112276	10/20/1941			
28											X	X	X				1	146.97	PATENT / HE	1113227	3/3/1942			
6															X				SO REST WDL PWR SITE 188 (AR-2), SO 6/16/1911		4/17/1942	OPEN TO ENTRY;		
2																		640.00	SX WAIVER	PHX-077472	6/1/1942	8S 16E;		
6															X									
7		X	X											X				160.00	PATENT / PS	1114178	6/16/1942			
19		X	X																					
20					X					X	X	X				X								
28										X														
29			X																					
33	X			X									X											
34								X											5N 4W;	SO WDL HASSAYAMPA PROJECT		4/7/1944	SO PART REV 10/29/1953; PART REV PLO 4835, 5/20/1970; (A-12828); PART REV PLO 6353, 3/3/1983;	
24					X						X								8N 3W;	80.00	PATENT / PX	1123244	2/19/1948	

TOWNSHIP 07 NORTH RANGE 04 WEST OF THE GILA & SALT RIVER MERIDIAN, ARIZONA

SECS	SUBDIVISION																Acres	Kind of Entry or Purpose	Serial Number or Order Number	Action Date	Remarks		
	NE 1/4				NW 1/4				SW 1/4				SE 1/4									Lots	Other Description
	NE	NW	SW	SE	NE	NW	SW	SE	NE	NW	SW	SE	NE	NW	SW	SE							
For orders affecting disposal or use of unidentifed lands withdrawn for classification, minerals, water, and/or other public purposes, and Indian treaties, refer to Index to Miscellaneous Documents																							
33																		NENESE, PART NWNESE LYING EAST OF HWY R/W;		SO OPENING TO ME		3/12/1948	SUBJECT TO STIPULATIONS; EFF AT 10:00 AM ON 5/14/1948;
20													X			X				R/W HIGHWAY	PHX-084145	6/8/1948	PERPETUAL; PROOF OF CONSTRUCTION 6/18/1964;
33													X							R/W HIGHWAY	PHX-084146	6/8/1948	PERPETUAL; PROOF OF CONSTRUCTION 6/18/1964;
20													X			X			80.00	SO REV HASSAYAMPA PROJECT, SO 4/7/1944		10/29/1953	
20						X										X							
21											X							M&B;		R/W GAS PIPELINE	AR-07526	7/13/1955	PERPETUAL;
20													X			X			80.00	PATENT / PX	1153913	8/29/1955	
6																		N2SENESE;	5.00	PATENT / ST	1154533	9/27/1955	NOT OPEN TO MINING; SUBJECT TO MINERAL LEASING;
28																		MS 4299;	12.926	PATENT / ME	1157945	3/12/1956	
28																		SESWSENE, SWSSESENE;		FUP	29	7/18/1957	EXPIRED 8/1/1962;
33	X																	M&B;		R/W TELEPHONE AND TELEGRAPH LINE	AR-018373	7/14/1958	TO TERM 7/13/2008; PROOF OF CONSTRUCTION ACCEPTED 4/19/1963;
20																		W2SWSW;		O OPENING TO ENTRY	195	11/21/1958	SUBJECT TO STIPULATIONS;
20																		N2SWNENW;	5.00	PATENT / ST	1205951	3/7/1960	NOT OPEN TO MINING; SUBJECT TO MINERAL LEASING;
20																		E2NENENW;	5.00	PATENT / ST	1206091	3/8/1960	NOT OPEN TO MINING; SUBJECT TO MINERAL LEASING;
20																		S2SWNENW;	5.00	PATENT / ST	1206092	3/8/1960	NOT OPEN TO MINING; SUBJECT TO MINERAL LEASING;
20																		E2SENESE;	5.00	PATENT / ST	1206093	3/8/1960	NOT OPEN TO MINING; SUBJECT TO MINERAL LEASING;
20																		W2NENENW;	5.00	PATENT / ST	1206094	3/8/1960	NOT OPEN TO MINING; SUBJECT TO MINERAL LEASING;
20																		W2SENESE;	5.00	PATENT / ST	1206095	3/8/1960	NOT OPEN TO MINING; SUBJECT TO MINERAL LEASING;
20																		W2WNENENW;	5.00	PATENT / ST	1206096	3/8/1960	NOT OPEN TO MINING; SUBJECT TO MINERAL LEASING;
20																		E2NWNENW;	5.00	PATENT / ST	1206097	3/8/1960	NOT OPEN TO MINING; SUBJECT TO MINERAL LEASING;
6				X													4, 8		115.19	SS UNIVERSITY PURPOSES	18	11/8/1960	
5																	4		40.24	PATENT / ME	1221553	7/28/1961	
6													X						40.00	MINING CLAIM LOCATION - PL 359	AR-031264	1/22/1962	MINING CLAIM DECLARED NULL AND VOID; CANC 3/21/1966;
6																X			40.00	MINING CLAIM LOCATION - PL 359	AR-031265	1/22/1962	MINING CLAIM DECLARED NULL AND VOID; CANC 3/21/1966;
6			X																40.00	MINING CLAIM LOCATION - PL 359	AR-031266	1/22/1962	MINING CLAIM DECLARED NULL AND VOID; CANC 3/21/1966;
6							X												40.00	MINING CLAIM LOCATION - PL 359	AR-031267	1/22/1962	MINING CLAIM DECLARED NULL AND VOID; CANC 3/21/1966;
6								X											40.00	MINING CLAIM LOCATION - PL 359	AR-031268	1/22/1962	MINING CLAIM DECLARED NULL AND VOID; CANC 3/21/1966;
33																		W2NESE;		R/W HIGHWAY	AR-032173	5/6/1963	PERPETUAL; 6N 4W;

TOWNSHIP 07 NORTH RANGE 04 WEST OF THE GILA & SALT RIVER MERIDIAN, ARIZONA

SECS	SUBDIVISION																Acres	Kind of Entry or Purpose	Serial Number or Order Number	Action Date	Remarks			
	NE 1/4				NW 1/4				SW 1/4				SE 1/4									Lots	Other Description	
	NE	NW	SW	SE	NE	NW	SW	SE	NE	NW	SW	SE	NE	NW	SW	SE								
For orders affecting disposal or use of unidentified lands withdrawn for classification, minerals, water, and/or other public purposes, and Indian treaties, refer to Index to Miscellaneous Documents																								
33													X					SWSENE;		R/W TRANSMISSION LINE	AR-033173	3/3/1965	EFF 2/12/1964; TO TERM 3/2/2015; CASE CLOSED 9/21/2016;	
6		X					X	X			X	X	X	X	X		7		279.90	O CL / R&PP	AR-032282	1/4/1966	PATENT 02-67-0004, 7/29/1966;	
6																	S2 OF 3			AR-035809	4/13/1966	EXPIRED 4/12/1967;		
6		X					X	X			X	X	X	X	X		7		279.90	PATENT / R&PP	02-67-0004	7/29/1966	NOT OPEN TO MINERAL ENTRY; SUBJ TO MINERAL LEASING ACT; (AR-032282);	
6		X					X	X					X	X	X	X	2, 3		320.21	PLO PART REV PWR SITE RESERVE 188, EO 6/16/1911	4129	1/3/1967		
6																	S2 OF 3			A-761	3/10/1967	EXPIRED 4/23/1968;		
	ENTIRE TOWNSHIP																	1N 4W;		O PROPOSED CL FOR MULTIPLE USE MANAGEMENT	A-1100	7/21/1967	SEGREGATES THE PUBLIC LANDS FROM APPROPRIATION UNDER AGRICULTURAL LAND LAWS; PS, SX; PUB IN FR 7/27/1967; O CL 10/17/1967; PUB IN FR 10/23/1967; CL TERM 10/7/1981;	
6															X		2, 3	10N 4W;	120.21	IL	447	11/25/1968		
34	X	X	X	X	X		X	X					X	X				SENWNN, NESWSE;	420.00	O CL / EXCHANGE	A-3910	5/5/1970		
34								X											40.00	PLO PART REV WDL HASSAYAMPA PROJECT, SO 4/7/1944	4835	5/20/1970		
34	X	X	X	X	X		X	X					X	X				SENWNN, NESWSE;	420.00	APLN / PX	A-3910	6/17/1970		
34	X	X	X	X	X		X	X					X	X				SENWNN, NESWSE;	420.00	PATENT / PX	02-71-0039	12/11/1970	(A-3910);	
19		X	X	X			X						X	X	X		1							
29		X		X	X	X	X	X					X	X	X	X								
30	X																							
33					X	X		X	X	X	X									O VACATION FPC PWR PROJECT 306, O 12/15/1924	A-6225	4/27/1971		
19		X	X	X			X						X	X	X		1							
29		X		X	X	X	X	X					X	X	X	X								
30	X																							
33					X	X		X	X	X	X						9N 3W;			O OPENING TO ENTRY	A-6225	9/20/1971		
21											X													
33	X																							
34																		W2NWNW, W2SWSE;		R/W TELEPHONE AND TELEGRAPH LINE	A-4441	12/30/1971	TO TERM 12/29/2021; OTHER TP: 6N 4W;	
6															X									
7	X	X	X	X									X	X	X	X		E2NE, NESE;						OPEN TO ENTRY AT 10:00 AM ON 12/26/1972;

TOWNSHIP 07 NORTH RANGE 04 WEST OF THE GILA & SALT RIVER MERIDIAN, ARIZONA

SECS	SUBDIVISION																Acres	Kind of Entry or Purpose	Serial Number or Order Number	Action Date	Remarks		
	NE 1/4				NW 1/4				SW 1/4				SE 1/4									Lots	Other Description
	NE	NW	SW	SE	NE	NW	SW	SE	NE	NW	SW	SE	NE	NW	SW	SE							
For orders affecting disposal or use of unidentified lands withdrawn for classification, minerals, water, and/or other public purposes, and Indian treaties, refer to Index to Miscellaneous Documents																							
18	X			X														9N 3W;		PLO REV AND REST PWR SITE 188, EO 6/16/1911	5303	11/20/1972	
5											X	X				X	X	330.00	S2N2S2, N2NESW, N2NESE, SWSENW, E2SWNW;	0 CL / IL	A-6845	5/14/1975	7N 5W;
5																	40.00	W2SWNW, N2NWSW;	0 CL / R&PP	A-7871	1/23/1976	SEGREGATED FROM ALL FORMS OF APPROPRIATION, INCLUDING LOCATION UNDER THE MINING LAWS, BUT NOT THE MINERAL LEASING LAWS;	
5																	40.00	W2SWNW, N2NWSW;	LEASE / R&PP	A-7871	5/24/1977	TO TERM 5/23/1997; RENEWED; TO TERM 5/23/2007; RENEWED; TO TEI 5/23/2027;	
17	X	X	X	X	X	X	X	X	X	X			X	X	X	X	X						
20															X		X			APLN / TEMP WDL FROM MINERAL ENTRY	A-10898	4/10/1979	SEGREGATED FROM ALL FORMS OF APPROPRIATION UNDER THE GENERAL MINING LAWS, BUT NOT THE MINERAL LEASING LAWS; PUB IN FR 4/10/1979; OTHER TPS: 7N 5W, 8N 5W; WDL FROM ME PLO 6502, 1/23/1984;
8																		ALL;					
21																		ALL;					
27																	1920.00	LEASE / OG	A-14542	3/24/1981	EFF 4/1/1981; TERM 4/1/1987; OG SIM DEC 1987;		
9																		ALL;					
15																		ALL;					
22																		ALL;					
26					X	X			X	X	X	X	X	X	X	X	X						
35																	2960.00	LEASE / OG	A-14743	3/24/1981	EFF 4/1/1981; TERM 4/1/1985; OG SIM AUG 1985;		
1			X	X			X	X	X	X	X	X	X	X	X	X	1-4						
2			X				X	X	X	X	X	X	X	X			1-7						
11		X	X		X	X	X	X	X	X	X	X	X	X			1-4						
12																		ALL;					
13																		ALL;					
14	X				X	X	X	X	X	X	X	X	X	X		X	1-4						
23																		ALL;					
24																		ALL;					
25																	5709.97	LEASE / OG	A-15028	5/27/1981	EFF 6/1/1981; TERM 6/1/1984; OG SIM DEC 1985;		
3			X				X	X	X	X	X	X	X			X	1-7						
4			X	X			X	X	X	X	X	X	X	X	X	X	1-4						
5			X	X													1-3	N2SENW, SESENW, N2NWSE;					

TOWNSHIP 07 NORTH RANGE 04 WEST OF THE GILA & SALT RIVER MERIDIAN, ARIZONA

SECS	SUBDIVISION																Acres	Kind of Entry or Purpose	Serial Number or Order Number	Action Date	Remarks			
	NE 1/4				NW 1/4				SW 1/4				SE 1/4									Lots	Other Description	
	NE	NW	SW	SE	NE	NW	SW	SE	NE	NW	SW	SE	NE	NW	SW	SE								
For orders affecting disposal or use of unidentified lands withdrawn for classification, minerals, water, and/or other public purposes, and Indian treaties, refer to Index to Miscellaneous Documents																								
10					X	X	X	X	X	X	X	X					1-8							
17	X	X	X	X	X	X	X	X	X				X	X	X	X								
19		X	X		X				X	X			X	X	X	X	1-4							
29					X	X	X	X	X	X	X	X	X	X	X	X								
30	X	X	X	X	X				X	X			X	X	X	X	1-4							
31	X	X	X	X	X				X	X			X	X	X	X	1-4							
33	X				X	X	X	X	X	X	X	X	X											
34																X		N2NWNW, SWNWNW, S2SWSE, NWSWSE;	5536.47	LEASE / OG	A-15015	5/30/1981	EFF 6/1/1981; TERM 6/4/1984; OG SIM PART DEC 1984;	
26	X	X	X	X	X				X										240.00	LEASE / OG	A-15433	5/30/1981	EFF 6/1/1981; TERM 6/1/1983; OG SIM SEP 1983;	
3						X				X							3, 4	N2N2SWSW;						
4																		ALL;						
5			X	X					X	X			X	X	X	X	1-3	E2SWNW, S2NWSW;						
7	X			X											X									
8																		ALL;						
9										X	X													
20		X		X																				
21										X	X							W2NESW, NWSESW;	2443.99	APLN / IL	A-17000-C	8/27/1981	SEGREGATED FROM THE PUBLIC LAND LAWS, INCLUDING THE MINING LAWS, BUT NOT THE MINERAL LEASING LAWS; O OPENING TO ENTRY 8/27/1983; PART WDN 7/22/1983;	
33													X					S2SENE;	60.00	APLN / IL	A-17000-D	8/27/1981	SEGREGATED FROM THE PUBLIC LAND LAWS, INCLUDING THE MINING LAWS, BUT NOT THE MINERAL LEASING LAWS, WDN FROM IL APLN 2/24/1982; O OPENING TO ENTRY 5/2/1983;	
3						X				X							3, 4	N2N2SWSW;						
4			X	X		X	X	X	X	X	X	X	X	X	X	X	1-4							
5			X						X	X	X	X	X	X	X	X	1	S2NWSW;						
7	X			X											X									
8																		ALL;						
9										X	X													
21										X	X							W2NESW, NWSESW;	2143.33	IL	553	9/14/1981	(A-17000-C); 6N 4W;	
20		X		X														3S 1E;	80.00	IL	571	9/30/1982	(A-17000-C);	

TOWNSHIP 07 NORTH RANGE 04 WEST OF THE GILA & SALT RIVER MERIDIAN, ARIZONA

SECS	SUBDIVISION																Acres	Kind of Entry or Purpose	Serial Number or Order Number	Action Date	Remarks			
	NE 1/4				NW 1/4				SW 1/4				SE 1/4									Lots	Other Description	
	NE	NW	SW	SE	NE	NW	SW	SE	NE	NW	SW	SE	NE	NW	SW	SE								
For orders affecting disposal or use of unidentified lands withdrawn for classification, minerals, water, and/or other public purposes, and Indian treaties, refer to Index to Miscellaneous Documents																								
17																		M&B NWNWNW, N2SWNWNW;	12.50	PATENT / MINERAL INTERESTS	02-83-0014	12/17/1982	(A-17286); OG RESERVED TO US;	
17																		E2SESWSE;	5.00	PATENT / MINERAL INTERESTS	02-83-0019	1/31/1983	(A-17293);	
19	X	X																						
20					X					X	X													
28										X														
29		X																						
33	X			X								X						5N 3W;	400.00	PLO PART REV WDL HASSAYAMPA, EO 4/7/1944	6353	3/3/1983	(A-12828); PD RESTORED TO ENTRY 4/13/1983;	
33												X						S2SENE;	60.00	OPENING TO ENTRY	A-17000-D	5/2/1983		
5			X				X										2, 3	E2SWNW;		OPENING TO ENTRY	A-17000-C	8/27/1983		
21																		S2SESW;	20.00	OPENING TO ENTRY	A-18935	11/10/1983	SEGREGATED FROM THE PUBLIC LAND LAWS, INCLUDING THE MINING LAWS, BUT NOT THE MINERAL LEASING LAWS; SEG TO TERM 11/9/1985;	
17	X	X	X	X	X	X			X	X	X	X						E2W2NW, S2SWNWNW, W2SWNW, W2SWSE, NESWSE, W2SESWSE, PART N2SWNWNW;						
20										X		X								PLO WDL FROM ME	6502	1/23/1984	(A-10898); SURFACE MINING CONTROL AND RECL ACT OF 1977; DESIGNATED UNSUITABLE FOR NON-COAL MINING; OPEN TO THE MINERAL LEASING LAWS; TO TERM 1/22/1989; OTHER TPS: 7N 5W, 8N 5W;	
20																		PART E2SE;	6.80	PATENT / CMI	02-84-0058	7/10/1984	OG RESERVED TO US, (A-19250);	
5					X	X											3			R/W ROAD	A-19331	8/3/1984	PERPETUAL; LD TP: 8N 3W;	
20																		PART E2SE;	16.00	PATENT / CMI	02-84-0065	8/13/1984	OG RESERVED TO US, (A-19228);	
17																		S2NENESE, N2SENESE;	10.00	PATENT / CMI	02-85-0009	11/21/1984	OG RESERVED TO US, (A-19353);	
17																		M&B NE;	10.27	PATENT / CMI	02-85-0016	12/10/1984	OG RESERVED TO US, (A-19337);	
17																		PART E2NE;	4.97	PATENT / CMI	02-85-0018	12/14/1984	OG RESERVED TO US, (A-19384);	
20																		PART E2SE;	35.00	PATENT / CMI	02-85-0035	1/24/1985	(A-19997);	
17																		PART NESWSE;	5.45	PATENT / CMI	02-85-0063	8/23/1985	(A-20888);	
17																		W2SWSESW;	5.00	PATENT / CMI	02-86-0007	11/6/1985	(A-20232);	
27																		W2W2SW;	0.32	R/W ROAD	A-20865	11/13/1985	TO TERM 11/12/2015;	
17																		NESWSWSE, NWSWNWSE;	0.50	PATENT	02-89-0023	8/11/1989	(A-22530);	
17																		PART SENE;		NORA / CMI	AZA-22628	8/8/1991	SEGREGATES THE MINERAL INTERESTS FROM APPROPRIATION UNDER THE MINING LAWS AND MINERAL LEASING LAWS; SEG TO TERM 8/7/1993;	

TOWNSHIP 07 NORTH RANGE 04 WEST OF THE GILA & SALT RIVER MERIDIAN, ARIZONA

SECs	SUBDIVISION																Acres	Kind of Entry or Purpose	Serial Number or Order Number	Action Date	Remarks		
	NE 1/4				NW 1/4				SW 1/4				SE 1/4									Lots	Other Description
	NE	NW	SW	SE	NE	NW	SW	SE	NE	NW	SW	SE	NE	NW	SW	SE							
For orders affecting disposal or use of unidentified lands withdrawn for classification, minerals, water, and/or other public purposes, and Indian treaties, refer to Index to Miscellaneous Documents																							
17																		ALL;		APLN / CMI	AZA-22628	7/29/1993	SEGREGATES THE MINERAL INTERESTS FROM APPROPRIATION UNDER THE MINING LAWS AND MINERAL LEASING LAWS; SEG TO TERM 7/28/1995; LD TP: 5N 2E;
20													X					LD TP: 6N 4W;		RW BURIED FIBER OPTIC CABLE	AZA-27844	1/20/1994	TO TERM 1/19/2024; AMENDED 4/15/1999;
17																		M&B;	4.60	PATENT / CMI	02-95-0003	11/4/1994	(A-22628);
5		X						X									2, 3	E2SWNW;		NORA / R&PP	AZA-29639	6/3/1996	SEGREGATES THE LANDS FROM ALL FORMS OF APPROPRIATION UNDER THE PUBLIC LAND LAWS, INCLUDING THE GENERAL MINING LAWS, ETC. FOR LEASE OR CONVEYANCE UNDER THE R&PP ACT; CL TERM, LAND OPENED AND CASE CLOSED 9/3/1998;
5						X	X										3			RW ROAD	AZA-32123	8/14/2002	PERPETUAL; OTHER TPS: 8N 3W, 9N 3W;
33			X											X						RW POWER TRANSMISSION LINE	AZA-36687	9/20/2016	TO TERM 12/31/2044;